





**JULY 1, 2011 - JUNE 30, 2012 PRECEPTEES**  
**Listed are Fellows of the**  
**Fellowship of Minimally Invasive Gynecologic Surgery**

 <p><b>ADIO "BEN" I. ABDU, M.D.</b>  <i>(2010-2012 Fellow)</i></p> <p>MATCHED WITH:            J. STEPHEN RICH, M.D.            ROBERT S. FURR, M.D.            Women's Surgery Center            Chattanooga, Tennessee  <b>(Two-Year Program)</b></p>	 <p><b>MARISA R. ADELMAN, M.D.</b>  <i>(2011-2012 Fellow)</i></p> <p>MATCHED WITH:            BRUCE S. KAHN, M.D.            Scripps Clinic            San Diego, California  <b>(One-Year Program)</b></p>
 <p><b>NICOLE M. ASTILL, M.D.</b>  <i>(2011-2012 Fellow)</i></p> <p>MATCHED WITH:            HERBERT F. GRETZ, III, M.D.            The Mount Sinai Medical Center            New York, New York  <b>(One-Year Program)</b></p>	 <p><b>DIANA T. ATASHROO, M.D.</b>  <i>(2011-2013 Fellow)</i></p> <p>MATCHED WITH:            MICHAEL HIBNER, M.D., PH.D.            St. Joseph's Hospital and Medical Center            Phoenix, Arizona  <b>(Two-Year Program)</b></p>
 <p><b>SHAN M. BISCETTE, M.D.</b>  <i>(2010-2012 Fellow)</i></p> <p>MATCHED WITH:            JAMES M. SHWAYDER, M.D., J.D.,            RESAD P. PASIC, M.D., PH.D.,            JONATHAN H. REINSTINE, M.D.            University of Louisville School of Medicine            Louisville, Kentucky  <b>(Two-Year Program)</b></p>	 <p><b>HAYAMA BRILL, M.D.</b>  <i>(2011-2012 Fellow)</i></p> <p>MATCHED WITH:            ELIZABETH A. POYNOR, M.D.,            TAMER A. SECKIN, M.D.            Lenox Hill Hospital            New York, New York  <b>(One-Year Program)</b></p>
 <p><b>ELIZABETH A. BUESCHER, M.D.</b>  <i>(2011-2013 Fellow)</i></p> <p>MATCHED WITH:            CAMRAN R. NEZHAT, M.D.            Stanford University School of Medicine            Center for Special Minimally Invasive            Surgery            Palo Alto, California  <b>(Two-Year Program)</b></p>	 <p><b>ERIN T. CAREY, M.D.</b>  <i>(2010-2012 Fellow)</i></p> <p>MATCHED WITH:            JOHN F. STEEGE, M.D.            University of North Carolina            Chapel Hill, North Carolina  <b>(Two-Year Program)</b></p>
 <p><b>JOSE A. CARUGNO, M.D.</b>  <i>(2011-2013 Fellow)</i></p> <p>MATCHED WITH:            GEORGINE LAMVU, M.D., MPH            Florida Hospital Orlando            Orlando, Florida  <b>(Two-Year Program)</b></p>	 <p><b>MARIO E. CASTELLANOS, M.D.</b>  <i>(2010-2012 Fellow)</i></p> <p>MATCHED WITH:            MICHAEL HIBNER, M.D., PH.D.            St. Joseph's Hospital and Medical Center            Phoenix, Arizona  <b>(Two-Year Program)</b></p>
 <p><b>SARAH L. COHEN, M.D.</b>  <i>(2010-2012 Fellow)</i></p> <p>MATCHED WITH:            JON I. EINARSSON, M.D., MPH            Brigham and Women's Hospital            Boston, Massachusetts  <b>(Two-Year Program)</b></p>	 <p><b>HOWARD L. CURLIN, M.D.</b>  <i>(2010-2012 Fellow)</i></p> <p>MATCHED WITH:            TED L. ANDERSON, M.D., PH.D.            Vanderbilt University Medical Center            Nashville, Tennessee  <b>(Two-Year Program)</b></p>



**MARISA DAHLMAN, M.D.**  
*(2010-2012 Fellow)*  
 MATCHED WITH:  
 DAVID I. EISENSTEIN, M.D.  
 Henry Ford Medical Group  
 Detroit, Michigan  
**(Two-Year Program)**

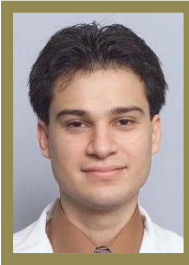
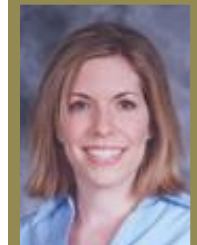

**MARK W. DASSEL, M.D.**  
*(2011-2013 Fellow)*  
 MATCHED WITH CO-DIRECTORS:  
 JAMES M. SHWAYDER, M.D., J.D.,  
 RESAD P. PASIC, M.D., PH.D.,  
 JONATHAN H. REINSTINE, M.D.  
 University of Louisville School of Medicine  
 Louisville, Kentucky  
**(Two-Year Program)**



**MEGAN A. DAW, M.D.**  
*(2010-2012 Fellow)*  
 MATCHED WITH:  
 CHARLES E. MILLER, M.D.  
 Advocate Lutheran General Hospital  
 Naperville, Illinois  
**(Two-Year Program)**



**NICOLE M. DONNELLAN, M.D.**  
*(2010-2012 Fellow)*  
 MATCHED WITH:  
 TED T. LEE, M.D.,  
 SUKETU M. MANSURIA, M.D.  
 University of Pittsburgh School of Medicine  
 Pittsburgh, Pennsylvania  
**(Two-Year Program)**



**OSSAMA A. EL SACCAR, M.D.**  
*(2011-2013 Fellow)*  
 MATCHED WITH:  
 DAN C. MARTIN, M.D.,  
 AHMAD AZARI, M.D.  
 University of Tennessee Medical Group  
 Memphis, Tennessee  
**(Two-Year Program)**

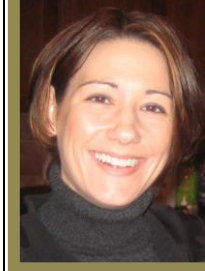

**JESSICA B. H. FERANEC, M.D.**  
*(2010-2012 Fellow)*  
 MATCHED WITH:  
 GEORGINE LAMVU, M.D., MPH  
 Florida Hospital Orlando  
 Orlando, Florida  
**(Two-Year Program)**



**AUSTIN D. FINDLEY, M.D.**  
*(2011-2013 Fellow)*  
 MATCHED WITH:  
 JOHN F. STEEGE, M.D.  
 University of North Carolina  
 Chapel Hill, North Carolina  
**(Two-Year Program)**



**TAMARA N. FINGER, M.D.**  
*(2011-2013 Fellow)*  
 MATCHED WITH:  
 FARR NEZHAT, M.D.  
 St. Luke's-Roosevelt Hospital Center  
 New York, New York  
**(One-Year Program)**



**ARTURO GARZA-CAVAZOS, M.D.**  
*(2010-2012 Fellow)*  
 MATCHED WITH:  
 SOHAIL A. SIDDIQUE, M.D.  
 SIU Healthcare  
 Springfield, Illinois  
**(Two-Year Program)**



**CLAIRE H. GOULD, M.D.**  
*(2010-2012 Fellow)*  
 MATCHED WITH:  
 MICHAEL S. COLLINS, M.D.  
 Portland Obstetrics & Gynecology Associates  
 Portland, Oregon  
**(Two-Year Program)**



**JANIS L. GREEN, M.D.**  
*(2011-2012 Fellow)*  
 MATCHED WITH:  
 GERALD J. HARKINS, M.D.  
 Penn State Milton S. Hershey Medical Center  
 Hershey, Pennsylvania  
**(One-Year Program)**



**IRENE GRIAS, D.O.**  
*(2011-2013 Fellow)*  
 MATCHED WITH:  
 CARL R. DELLA BADIA, D.O.  
 Drexel University College of Medicine  
 Philadelphia, Pennsylvania  
**(Two-Year Program)**



**DEEPTI GUPTA, M.D.**  
*(2011-2013 Fellow)*

MATCHED WITH:  
MARK D. LEVIE, M.D.,  
SCOTT G. CHUDNOFF, M.D.  
Centennial Women's Center  
Bronx, New York  
**(Two-Year Program)**



**ANTHONY N. GYANG, M.D.**  
*(2011-2013 Fellow)*

MATCHED WITH:  
GEORGINE LAMVU, M.D., MPH  
Florida Hospital Orlando  
Orlando, Florida  
**(Two-Year Program)**



**MARK R. HOFFMAN, M.D.**  
*(2010-2012 Fellow)*

MATCHED WITH:  
SAWSAN AS-SANIE, M.D.,  
University of Michigan  
Ann Arbor, Michigan  
**(Two-Year Program)**



**TIFFANY R. JACKSON, M.D.**  
*(2011-2013 Fellow)*

MATCHED WITH:  
ARNOLD P. ADVINCULA, M.D.  
STEVEN D. MCCARUS, M.D.  
The Center for Specialized Gynecology, University,  
of Central Florida College of Medicine at Florida  
Hospital-Celebration Health  
Celebration, Florida  
**(Two-Year Program)**



**HOWARD H. JONES, M.D.**  
*(2011-2012 Fellow)*

MATCHED WITH:  
TED L. ANDERSON, M.D., PH.D.  
Vanderbilt University Medical Center  
Nashville, Tennessee  
**(One-Year Program)**



**SHABNAM M. KASHANI, M.D.**  
*(2011-2012 Fellow)*

MATCHED WITH:  
MASOUD AZODI, M.D.  
Yale Gynecologic Oncology  
New Haven, Connecticut  
**(One-Year Program)**



**ADI KATZ, M.D.**  
*(2011-2012 Fellow)*

MATCHED WITH:  
CEANA H. NEZHAT, M.D.  
Atlanta Center for Special Pelvic Surgery and  
Reproductive Medicine, Atlanta, Georgia  
**(One-Year Program)**



**LOUISE P. KING, M.D.**  
*(2011-2012 Fellow)*

MATCHED WITH:  
CAMRAN R. NEZHAT, M.D.  
Center for Special Minimally Invasive and Robotic  
Surgery, Stanford University Medical School  
Palo Alto, California  
**(Two-Year Program)**



**DEIRDRE A. LUM, M.D.**  
*(2011-2013 Fellow)*

MATCHED WITH:  
TED T. LEE, M.D.  
SUKETU M. MANSURIA, M.D.  
University of Pittsburgh School of Medicine  
Pittsburgh, Pennsylvania  
**(Two-Year Program)**



**ANNA LYAPIS, M.D.**  
*(2011-2013 Fellow)*

MATCHED WITH:  
ANTHONY A. LUCIANO, M.D.  
DANIELLE E. LUCIANO, M.D.  
The Hospital of Central Connecticut  
New Britain General Hospital  
New Britain, Connecticut  
**(Two-Year Program)**



**MARYANN MASONE, M.D.**  
*(2011-2013 Fellow)*

MATCHED WITH:  
BARRY K. JARNAGIN, M.D.  
Center for Pelvic Health  
Franklin, Tennessee  
**(Two-Year Program)**



**GABY M. MOAWAD, M.D.**  
*(2011-2012 Fellow)*

MATCHED WITH:  
JAMES K. ROBINSON, M.D.  
Medical Faculty Associates  
The George Washington University Medical  
Center, Washington, D.C.  
**(One-Year Program)**



**SAMAR NAHAS, M.D.**

*(2011-2012 Fellow)*

MATCHED WITH:  
JAVIER F. MAGRINA, M.D.  
Mayo Clinic Arizona  
Phoenix, Arizona  
**(Two-Year Program)**



**VICKI SUE-MEI NG, M.D.**

*(2011-2013 Fellow)*

MATCHED WITH:  
ROBERT K. ZURAWIN, M.D.  
Baylor College of Medicine  
Houston, Texas  
**(Two-Year Program)**



**J. BIBA NIJJAR, M.D.**

*(2011-2013 Fellow)*

MATCHED WITH:  
SAWSAN AS-SANIE, M.D.  
University of Michigan  
Ann Arbor, Michigan  
**(Two-Year Program)**

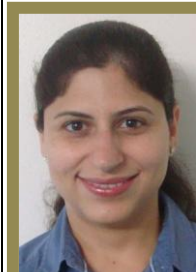

**NAVPRIYA OBEROI, M.D.**

*(2011-2012 Fellow)*

MATCHED WITH:  
PRABHAT K. AHLUWALIA, M.D.  
Women's Laser Treatment Center, St. Elizabeth  
Medical Center  
Utica, New York  
**(Two-Year Program)**

**CHADHANA PAKA, M.D.**

*(2011-2013 Fellow)*

MATCHED WITH:  
CAMRAN R. NEZHAT, M.D.  
Stanford University School of Medicine  
Center for Special Minimally Invasive  
Surgery  
Palo Alto, California  
**(Two-Year Program)**



**MATTHEW M. PALMER, D.O.**

*(2011-2013 Fellow)*

MATCHED WITH:  
DAVID I. EISENSTEIN, M.D.  
Henry Ford Medical Group  
Detroit, Michigan  
**(Two-Year Program)**



**M. ALI PARSA, M.D.**

*(2011-2013 Fellow)*

MATCHED WITH:  
CAMRAN R. NEZHAT, M.D.  
Stanford University School of Medicine  
Center for Special Minimally Invasive  
Surgery  
Palo Alto, California  
**(Two-Year Program)**

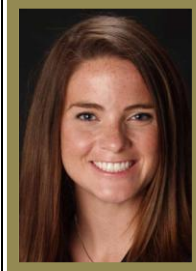

**MELISSA PENDERGRASS, M.D.**

*(2011-2013 Fellow)*

MATCHED WITH:  
MICHAEL S. COLLINS, M.D.  
Portland Obstetrics & Gynecology Associates  
Portland, Oregon  
**(Two-Year Program)**



**ALICE TRANG N.D. PHAM, M.D.**

*(2011-2012 Fellow)*

MATCHED WITH:  
ROSE C. KUNG, M.D.  
HERBERT WONG, M.D.  
Sunnybrook Health Science Centre, affiliated  
with the University of Toronto  
Toronto, Ontario, Canada  
**(One-Year Program)**

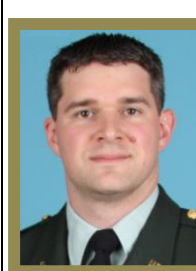

**CHRISTOPHER J. ROSEMEYER, D.O.**

*(2011-2012 Fellow)*

MATCHED WITH:  
ERNEST G. LOCKROW, D.O.  
ALBERT J. STEREN, M.D.  
Walter Reed Army Medical Center and National  
Naval Medical Center  
Washington, D.C.  
**(One-Year Program)**



**REBECA SANDOVAL, M.D.**

*(2011-2013 Fellow)*

MATCHED WITH:  
J. STEPHEN RICH, M.D.  
ROBERT S. FURR, M.D.  
Women's Surgery Center  
Chattanooga, Tennessee  
**(Two-Year Program)**



**ERICA L. SCHIPPER, M.D.**

*(2011-2013 Fellow)*

MATCHED WITH:  
CAMRAN R. NEZHAT, M.D.  
Stanford University School of Medicine  
Center for Special Minimally Invasive Surgery  
Palo Alto, California  
**(Two-Year Program)**



**JA HYUN SHIN, M.D.**  
*(2010-2012 Fellow)*

MATCHED WITH:  
MARK D. LEVIE, M.D.  
SCOTT G. CHUDNOFF, M.D.  
Centennial Women's Center  
Bronx, New York  
**(Two-Year Program)**



**RUPAL R. SHROFF, M.D.**  
*(2011-2013 Fellow)*

MATCHED WITH:  
GREGORY J. RAFF, M.D.  
University Ob/Gyn, Inc.  
Indianapolis, Indiana  
**(Two-Year Program)**



**SUZANNE K. SILVERMAN, M.D.**  
*(2011-2012 Fellow)*

MATCHED WITH:  
HERBERT F. GRETZ, III, M.D.  
The Mount Sinai Medical Center  
New York, New York  
**(One-Year Program)**

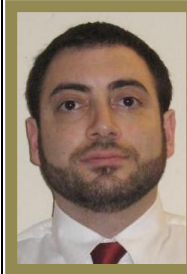

**JASON A. STERNCHOS, M.D.**  
*(2011-2013 Fellow)*

MATCHED WITH:  
FARR NEZHAT, M.D.  
St. Luke's-Roosevelt Hospital Center  
New York, New York  
**(One-Year Program)**



**MAY S. THOMASSEE, M.D.**  
*(2011-2013 Fellow)*

MATCHED WITH:  
TED L. ANDERSON, M.D., PH.D.  
Vanderbilt University Medical Center  
Nashville, Tennessee  
**(Two-Year Program)**



**THOMAS TOUSSAINT, M.D.**  
*(2011-2012 Fellow)*

MATCHED WITH:  
CEANA H. NEZHAT, M.D.  
Atlanta Center for Special Pelvic Surgery and  
Reproductive Medicine, Atlanta, Georgia  
**(One-Year Program)**



**BICH-VAN THI TRAN, M.D.**  
*(2011-2013 Fellow)*

MATCHED WITH:  
ARNOLD P. ADVINCULA, M.D.  
STEVEN D. MCCARUS, M.D.  
The Center for Specialized Gynecology,  
University  
of Central Florida College of Medicine at  
Florida,  
Hospital-Celebration Health  
Celebration, Florida  
**(Two-Year Program)**



**KARANVIR S. VIRK, M.D.**  
*(2011-2012 Fellow)*

MATCHED WITH:  
THOMAS L. LYONS M.D.  
The Center for Women's Care and Reproductive  
Surgery  
Atlanta, Georgia  
**(One-Year Program)**



**COREY A. WAGNER, M.D.**  
*(2011-2013 Fellow)*

MATCHED WITH:  
PRABHAT K. AHLUWALIA, M.D.  
Women's Laser Treatment Center, St.  
Elizabeth Medical Center, Utica, New York  
**(Two-Year Program)**



**KELLY N. WRIGHT, M.D.**  
*(2011-2012 Fellow)*

MATCHED WITH:  
KEITH B. ISAACSON, M.D.  
MIGS, Newton Wellesley Hospital  
Boston, Massachusetts  
**(One-Year Program)**



**MIYA P. YAMAMOTO, M.D.**  
*(2011-2012 Fellow)*

MATCHED WITH:  
ADAM M. GRIFFIN, M.D.  
University of Rochester School of Medicine &  
Dentistry, Rochester, New York  
**(One-Year Program)**

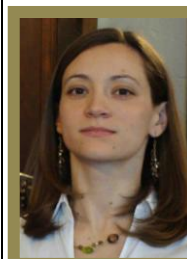

**HOLLY K. YETTAW, M.D.**  
*(2011-2013 Fellow)*

MATCHED WITH:  
MARK D. LEVIE, M.D.  
SCOTT G. CHUDNOFF, M.D.  
Centennial Women's Center  
Bronx, New York  
**(Two-Year Program)**



**MARK A. ZAKARIA, M.D.**  
*(2011-2013 Fellow)*

MATCHED WITH:  
**LARRY R. GLAZERMAN, M.D.**  
USF College of Medicine  
Tampa, FL  
**(Two-Year Program)**

10/28/2011