



Resad P. Pasic, MD, PhD
Jonathan H. Reinstine, MD
Lori L. Warren, MD
University of Louisville
Louisville, Kentucky

2-Year Program	
Optional Degrees: <input type="checkbox"/> MPH <input type="checkbox"/> MBA <input type="checkbox"/> MS <input type="checkbox"/> Other: <input type="checkbox"/> None	
Number of Faculty:	
	GYN Faculty: 4
	REI Faculty: 2
	GU Faculty:
	Colorectal Faculty:
	UROGYN Faculty: 2
	ONCOLOGY Faculty: 2
	General Surgery Faculty: 1
	Other:
Residency Program Affiliation: <input checked="" type="checkbox"/> Yes <input type="checkbox"/> No	
Computer Simulation Center: <input checked="" type="checkbox"/> Yes <input type="checkbox"/> No	
Training Labs:	
	<input checked="" type="checkbox"/> Cadaver lab <input type="checkbox"/> Animal Lab <input type="checkbox"/> None
	<input checked="" type="checkbox"/> Dry Lab <input checked="" type="checkbox"/> Robotics
Office Surgery: <input checked="" type="checkbox"/> Yes <input type="checkbox"/> No	
Contract/Agreement Letter: <input checked="" type="checkbox"/> Yes <input type="checkbox"/> No	
	Yearly Salary: <input checked="" type="checkbox"/> Yes (\$61,906.00 PGY 5 \$64,494.00) <input type="checkbox"/> No
	Resident Teaching <input checked="" type="checkbox"/> Yes <input type="checkbox"/> No
	Benefit Package: <input checked="" type="checkbox"/> Yes <input type="checkbox"/> No
	OB obligation: <input checked="" type="checkbox"/> Yes <input type="checkbox"/> No
	If yes, please describe obligation. 2 - OB calls per month.
	Junior Faculty <input type="checkbox"/> Yes <input checked="" type="checkbox"/> No
	Attending Privileges <input checked="" type="checkbox"/> Yes <input type="checkbox"/> No
	Moonlighting: <input checked="" type="checkbox"/> Yes <input type="checkbox"/> No
	Non-compete clause: <input type="checkbox"/> Yes <input checked="" type="checkbox"/> No
	Malpractice: <input checked="" type="checkbox"/> Yes <input type="checkbox"/> No
	Meeting support: <input checked="" type="checkbox"/> Yes <input type="checkbox"/> No
	Malpractice tail coverage: <input checked="" type="checkbox"/> Yes <input type="checkbox"/> No
	Other coverage obligations- specify:
Accept J1 & H1Visa applicants <input type="checkbox"/> Yes <input checked="" type="checkbox"/> No	
Dedicated Research Hours: Hours/per week: 4	
Hours/per month: 20	
Protected Academic: Hours/per week: 4	
Hours/per month: 20	
Clinical Focus/Special Interest:	
	<input type="checkbox"/> Reproductive Surgery <input type="checkbox"/> Oncology
	<input checked="" type="checkbox"/> Endometriosis/Pelvic Pain <input checked="" type="checkbox"/> Pelvic Reconstruction
	<input checked="" type="checkbox"/> Robotic Surgery <input type="checkbox"/> Pediatric/Adolescent
	<input checked="" type="checkbox"/> Hysteroscopic Surgery <input type="checkbox"/> Other:



UNIVERSITY of LOUISVILLE SCHOOL of MEDICINE LOUISVILLE, KENTUCKY

Accreditation Period: 2016 – 2020



RESAD P. PASIC, MD, PhD
Program Director
Professor and Director of the
Section of Advanced Gynecologic
Endoscopy



JONATHAN H. REINSTINE, MD
Associate Program Director
Clinical Professor

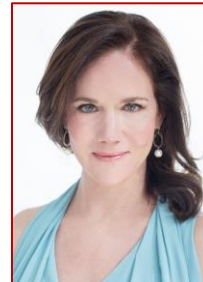

LORI L. WARREN, MD
Associate Program Director
Clinical Assistant Professor



SHAN BISCETTE, MD
Division Director
Division of General
Gynecology

Additional Faculty

Daniel Metzinger, MD; GYN Oncology, University of Louisville School of Medicine

2-YEAR PROGRAM

Description: The fellowship in Gynecologic Endoscopy at the University of Louisville is a two-year academic program that incorporates the fellows in both university and private settings where they are involved in direct patient care, resident teaching, and research. The goal is to develop individuals who are not only well trained clinically and academically, but who also can assume prominent positions in endoscopic surgery in university programs, private settings, and national organizations. Fellows have a broad experience in laparoscopic, hysteroscopic, and robotic surgery, including gynecologic oncology, female pelvic medicine and reconstruction, general surgery, and colorectal surgery.

The fellows actively participate in the university-based private practices and departmental clinics that emphasize the management of abnormal bleeding, endometriosis, pelvic and adnexal masses, and pelvic pain. They also rotate with active private practices to enhance skills in operative endoscopy and gynecologic ultrasound.

Fellows are designated Instructors in the department and serve as attendings with periodic service and call responsibilities. They share call and consult responsibilities for the endoscopy section of the department, as well, plus supervise resident clinics on a periodic basis. Second year fellows have their own clinic.

Fellows regularly attend and work in the cadaver laboratory, learning and teaching pelvic anatomy and various surgical techniques, which has proven to be an outstanding and unique opportunity. The fellows also assist with the surgical skills laboratory for resident training, developing teaching modules while enhancing their own skills. Fellows participate in post-graduate courses in biostatistics, anatomy, and advanced endoscopy at the University of Louisville. Additionally, the fellow may complete a two-year Masters of Public Health degree.

Each fellow presents one Grand Rounds per year. Fellows develop advanced presentation skills in Power Point and video production, with the anticipation of submitting videos for competition at major clinical meetings.

During the fellowship, fellows complete an independent research project. The design and results are presented at our annual research day with the anticipation that the research will be published in a peer-reviewed journal at the culmination of the fellowship.